Yvonne Renee Mason

January 16, 1958 - July 29, 2020

Yvonne Mason made her transition on Wednesday July 29. Please encourage the Mason family with an everlasting note of condolence on our Tribute page.

Cemetery Details

Glen Eden Lutheran Memorial Park

35667 Eight Mile Rd
Livonia, MI 48125

Previous Events

Visitation

AUG **4**. 5:00 PM - 8:00 PM (ET)

Kemp Funeral Home & Cremation Services
24585 Evergreen Rd
Southfield, MI 48075
(248) 702-5367
info@kempfh.com
https://www.kempfuneralhome.com

Funeral Service

AUG **5**. 10:00 AM (ET)

Kemp Funeral Home & Cremation Services
24585 Evergreen Rd
Southfield, MI 48075
(248) 702-5367
info@kempfh.com
https://www.kempfuneralhome.com

Tribute Wall

Yvonne Renee Mason

September 27, 2022 at 08:40 PM

Yvonne Renee Mason

September 27, 2022 at 06:52 PM

We love you and we are going to miss you!!
🙏🙏🙏 *For the family.*

Michelle Little - August 05, 2020 at 04:52 PM

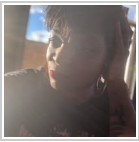

Sending endless love and prayers of peace and comfort. We'll always center Mama Yvonne's spirit in our hearts and daily lives. She was truly one of a kind. Much love to all of you. - Raven, Darryl, & Zuri Hudson

Raven Jones Stanbrough - August 05, 2020 at 10:50 AM

TH

To Glenda, Amy, Aunties, Uncle June and the Entire Family:

Your Chisholm-Hatcher-Hill Family in Pennsylvania is praying for you and in your time of sorrow, and remembering the beautiful time we spent with Ms. Yvonne at the Union of our Families. She is your Angel now and ever-present with you as she rest in the arms of Jesus.

We Love You!

Dwight, Priscilla, Tameka and Darlene

Tameka Hatcher - August 05, 2020 at 10:22 AM

HB

We are praying for you and your family rest in peace 🌹 Yvonne your Sunday morning 8:00 church friends

Hershey , Linda Ballard - August 05, 2020 at 10:13 AM

AA

I love you auntie Always and Forever Ashli ❤️

Ashli Adams - August 05, 2020 at 10:09 AM

LB

Lisa Byars lit a candle in memory of Yvonne Renee Mason

Lisa Byars - August 05, 2020 at 10:00 AM

JR

I wish I had a chance to say goodbye, but I know well meet again, love you very much ❤️ . Forever in are hearts always in my memories . Love John

John Reed - August 05, 2020 at 09:51 AM

DC

To the family of Yvonne Mason. Please accept my sincere prayers and condolences. I'm believing that our God will give you all strength and comfort during this difficult time. Love you ALL! 🙏🙏❤️

Debra Carpenter - August 05, 2020 at 09:35 AM

RG

Oten,

We are sorry to learn of the passing of your sister. You and your family are in our thoughts and prayers during this most difficult time for all of you.

Ron & Judy Gettelfinger - August 05, 2020 at 04:27 AM

MW

Marilyn Wilson lit a candle in memory of Yvonne Renee Mason

Marilyn Wilson - August 05, 2020 at 01:01 AM

TM

Tameka Moore lit a candle in memory of Yvonne Renee Mason

Tameka Moore - August 05, 2020 at 12:57 AM

Full Of Love Bouquet was purchased for the family of Yvonne Renee Mason.

August 04, 2020 at 01:58 PM

BS

I would like to extend my deepest condolences to the family of Ms Mason. She was a dear friend i came to know while working at the Detroit Rescue Mission Minisitries. She always had encouraging words, a welcoming smile and a beautiful spirit. Take confort in knowing God has called his angel home to rest.
yours in Christ,
Beverly Stewart

Beverly Stewart - August 04, 2020 at 11:15 AM

Simply Elegant Spathiphyllum was purchased for the family of Yvonne Renee Mason.

August 03, 2020 at 06:09 PM